

OWNER FORESTRY TASMANIA	PLAN OF TITLE	REGISTERED NUMBER P161615
FOLIO REFERENCE F/R.139756-1	LOCATION LAND DISTRICT OF WELLINGTON PARISHES OF GURGON AND CALDER	APPROVED 7.5 MAY 2011 <i>Alice Kania</i> Recorder of Titles
PART OF GRANTEE LOT 1 (2688 ha±)	COMPILED BY MICHELL HODGETTS & ASSOC. P/L	
VESTED IN FORESTRY TASMANIA	NOT TO SCALE 1:30 000; LENGTHS IN METRES	

MAPSHEET MUNICIPAL CODE No. 127 (3648 3848)	LAST LPI No. FLR.14	LAST PLAN No. P.139756	ALL EXISTING SURVEY NUMBERS TO BE CROSS REFERENCED ON THIS PLAN
--	---------------------------	---------------------------	--

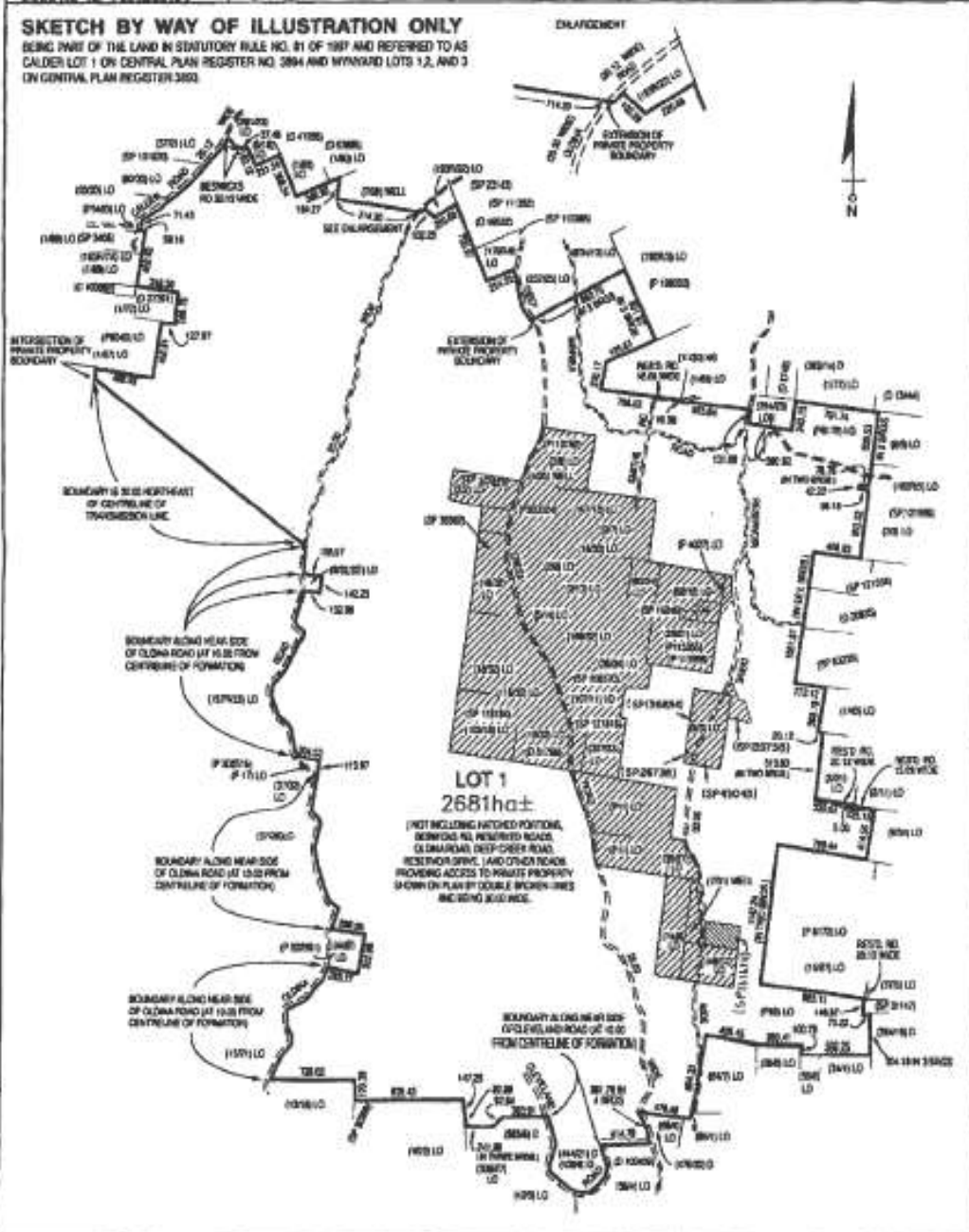

SEARCH OF TORRENS TITLE

VOLUME	FOLD
161615	1
EDITION	DATE OF ISSUE
1	25-May-2011

SEARCH DATE : 16-Feb-2018
 SEARCH TIME : 02.37 PM

DESCRIPTION OF LAND

Parish of QUIGGIN Land District of WELLINGTON
 Parish of CALDER Land District of WELLINGTON
 Lot 1 on Plan 161615
 Being part of the land in Statutory Rule 81 of 1997 and referred to as Calder Lot 1 on Central Plan Register 3894 and Wynyard Lots 1,2 and 3 on Central Plan Register 3893
 Derivation : Part of Lot 1, 2689 ha vested in Forestry Tasmania
 Prior CT 139756/1

SCHEDULE 1

C109032 FORESTRY TASMANIA Registered 12-Aug-1998 at noon

SCHEDULE 2

Reservations and conditions in the Crown Grant if any
 C245160 Instrument Creating Forestry Right for Softwood Tasmania (Operator) Pty Ltd for the term of 70 years from the 20th October 1999 or until the earlier determination of the Joint Venture Agreement mentioned therein over the lands shown shaded on the Forestry Right Plans filed with Plan Related Documents for Plan 130374
 C407569 Instrument Creating Forestry Right for The Trust Company (Australia) Ltd for a term of 57 years, 8 months and 21 days from 30th January 2012 and ending on the 20th October 2069 over the lands shown shaded on the Forestry Right Diagrams filed in "Plan-Related Documents" against the titleplan to the within land (together with ancillary rights) Registered 16-Jul-2012 at 12.01 PM

UNREGISTERED DEALINGS AND NOTATIONS

No unregistered dealings or other notations